



CENTRAL PIEDMONT COMMUNITY COLLEGE

P.O. Box 35009 • Charlotte, NC 28235  
arts.cpcc.edu

# OPERA THEATRE 2009

Non-Profit  
U.S. Postage  
**PAID**  
Charlotte, NC  
Permit No. 1177

CPCC is an equal opportunity/affirmative action institution.  
XXX copies of this document were produced at a total cost  
of \$,XXX or \$,XXX per piece  
CPCC 5831

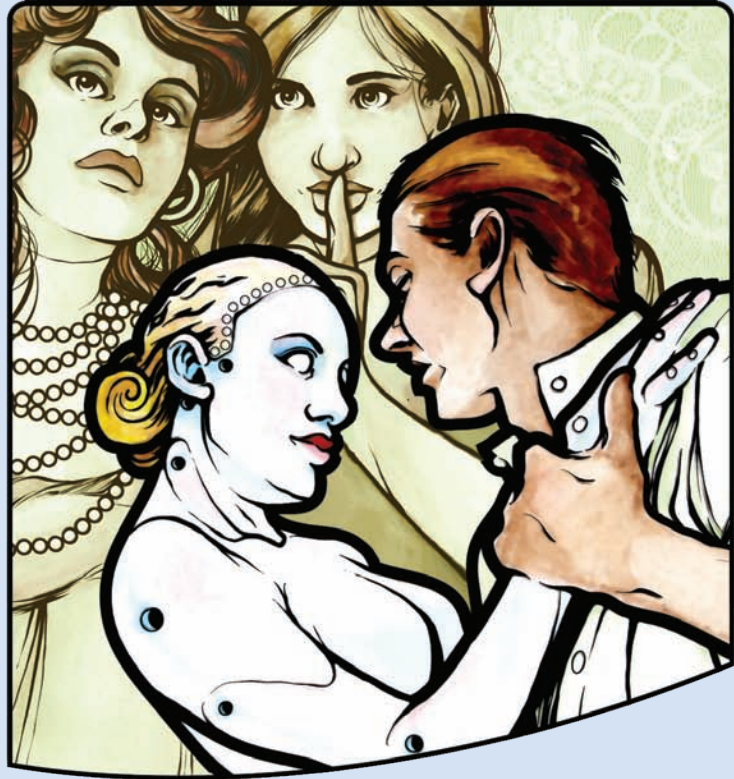

# CPCC OPERA THEATRE 2009

CENTRAL PIEDMONT COMMUNITY COLLEGE

# 2009 SEASON SCHEDULE

## Les Contes d'Hoffmann (The Tales of Hoffmann)

by Jacques Offenbach

**January 23 and 24  
at 8:00 p.m.  
and January 25  
at 2:30 p.m.**

*(fully staged, sung in  
French with supertitles)*

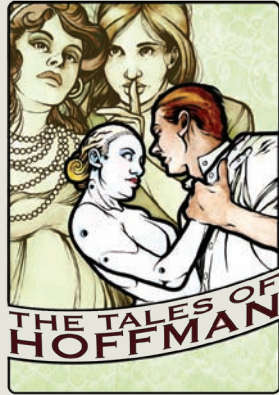

*The Tales of Hoffman* by Jacques Offenbach has charmed audiences as one of the most popular operas ever written. E.T.A. Hoffmann, German Romantic writer, poet and composer, conceived of the “perfect woman” through the heroines in three of his short stories. The opera unfolds with brilliant music, many melodies familiar to our modern ears, as Hoffmann not only searches for love, but for divine inspiration. CPCC Opera Theatre is excited to announce that John Fowler of Winthrop University and three of his students will be joining our CPCC students completing our cast for *The Tales Of Hoffmann*.

## Un Ballo In Maschera (A Masked Ball)

by Giuseppe Verdi

**May 15 and 16  
at 8:00 p.m.  
and May 17  
at 2:30 p.m.**

*(concert version, sung in  
Italian with supertitles)*



*Un Ballo in Maschera (A Masked Ball)* by Giuseppe Verdi is musically, without doubt, one of his greatest operas. Based loosely on the life and death of King Gustav III of Sweden, performed in Italian, in concert form, this production will feature some of the most outstanding singers from this area, including the return of the leading trio from our acclaimed production of *Tosca*, double cast along with outstanding faculty from Winthrop University.

for more information on the upcoming season  
or to order tickets, call or visit

**704.330.6534 • tix.cpcc.edu**

# TICKET ORDER FORM

To subscribe, simply complete this form and remit with a self-addressed stamped envelope to:

**CPCC Box Office • PO Box 35009 • Charlotte, NC • 28235**

If you wish to order tickets with friends, please send all of your orders in one envelope. Orders will be processed in order of receipt.

Name \_\_\_\_\_

Address \_\_\_\_\_

City \_\_\_\_\_ State \_\_\_\_\_ Zip \_\_\_\_\_

Telephone (day) \_\_\_\_\_ (evening) \_\_\_\_\_

Email address \_\_\_\_\_

## TICKET ORDERS

Indicate number and type of subscription and amount.

\_\_\_ Regular Season Ticket at \$30.00 \$ \_\_\_\_\_  
 \_\_\_ Individual Opera Performance tickets at \$17.00 \$ \_\_\_\_\_  
 \_\_\_ Individual Opera Performance tickets at \$15.00 \$ \_\_\_\_\_  
 \_\_\_ Mailing Fee \$1.00 (If no SASE is enclosed) \$ \_\_\_\_\_  
 \_\_\_ \$0.50 credit card service fee x \_\_\_\_\_ tickets \$ \_\_\_\_\_

*(Season ticket =2 tickets)*

TOTAL \$ \_\_\_\_\_

## PERFORMANCE DATES

Consult your calendar and circle a date for each production at this time. We must have your dates to process your order. *Exchanges only, no refunds*

*Les Contes d'Hoffmann* 1/23 (8:00 p.m.) 1/24 (8:00 p.m.) 1/25 (2:30 p.m.)

*Un Ballo In Maschera* 5/15 (8:00 p.m.) 5/16 (8:00 p.m.) 5/17 (2:30 p.m.)

## PAYMENT

If you wish to use your Mastercard, Visa or America Express

Name \_\_\_\_\_  
(As it appears on the card)

Card Number \_\_\_\_\_

Expiration Date \_\_\_\_\_

Checks should be payable to “CPCC Opera Theatre” and enclosed for the full ticket amount.

*Note: If no stamped, self-addressed envelope is sent in with your request, your tickets will be held at the Box Office.*

Cut along dotted line and return to CPCC Opera Theatre